INTERPORTO PADOVA SPA
LOGISTICS OPERATOR
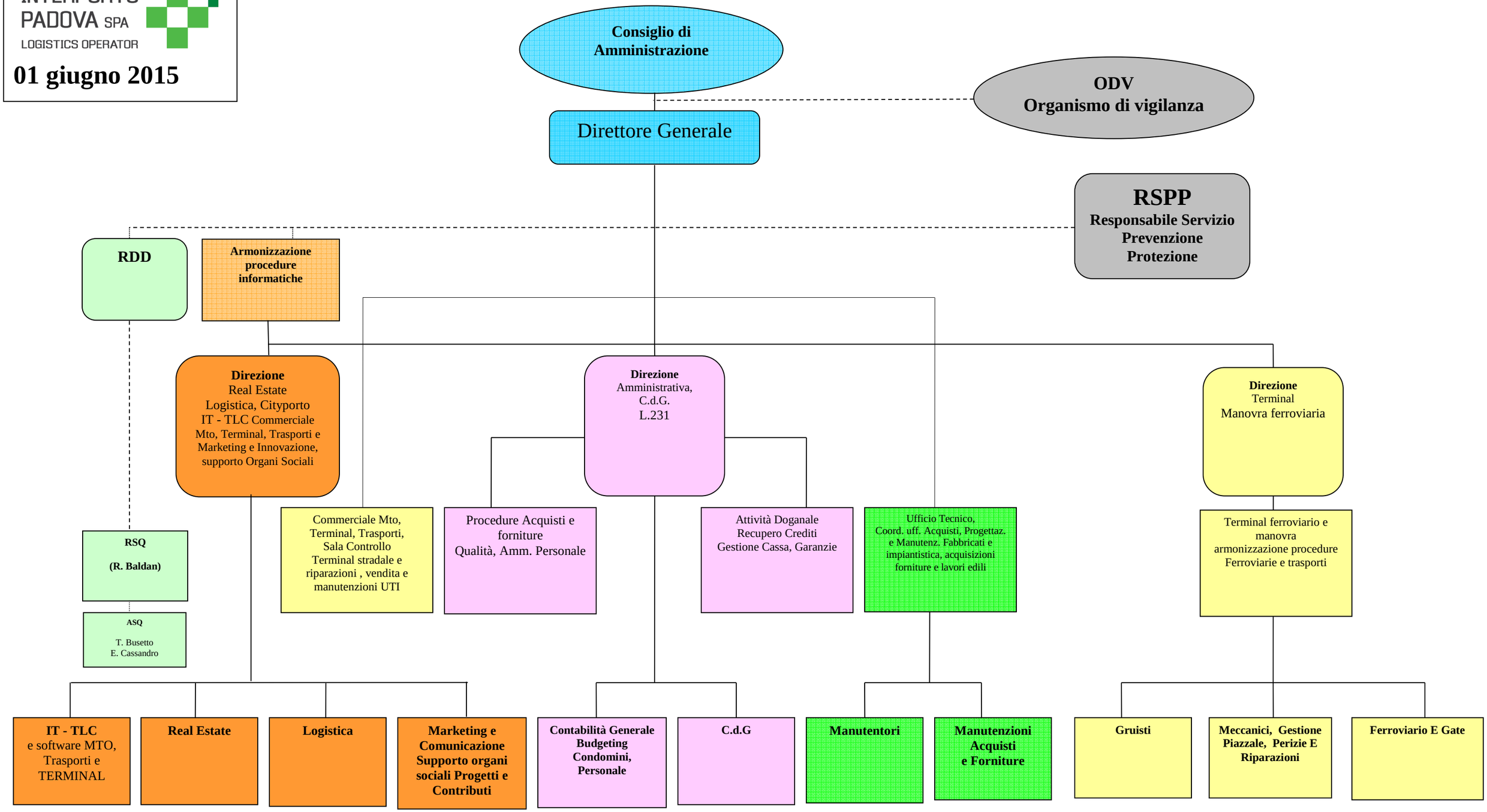
01 giugno 2015